MARION CONSERVATION COMMISSION

Tentatively scheduled for May 7, 2016
SITE VISITS
FOR
Wednesday, May 11, 2016 Meeting

(Meet at the Town House parking lot at 8:30 AM)

NO.	APPLICANT	ADDRESS	FILE NO.	PURPOSE
1.	**Alexis Popik**	1 Shore Drive	41D-1608	osprey platform
2.	**Daniel McCarthy**	Cross Neck Road (P5, L40)	41D-1611	new house, etc.
3.	**Richard Gast-Representative** (Call to give time frame, # in file)	Washburn Park Pond		follow up visit
4.	**Clean Energy Collective (optional)**	off Tucker Lane	SE 041-1232	follow up
5.	**MOSAC (optional)**	Grassi Bog	SE 041-1197	follow up

Please note who attended: _____

(optional)
Clean Energy Collective (4)
Off Tucker Lane

Washburn Park Pond (3)

(2)
Cross Neck Rd
P5, L40
(see attached)

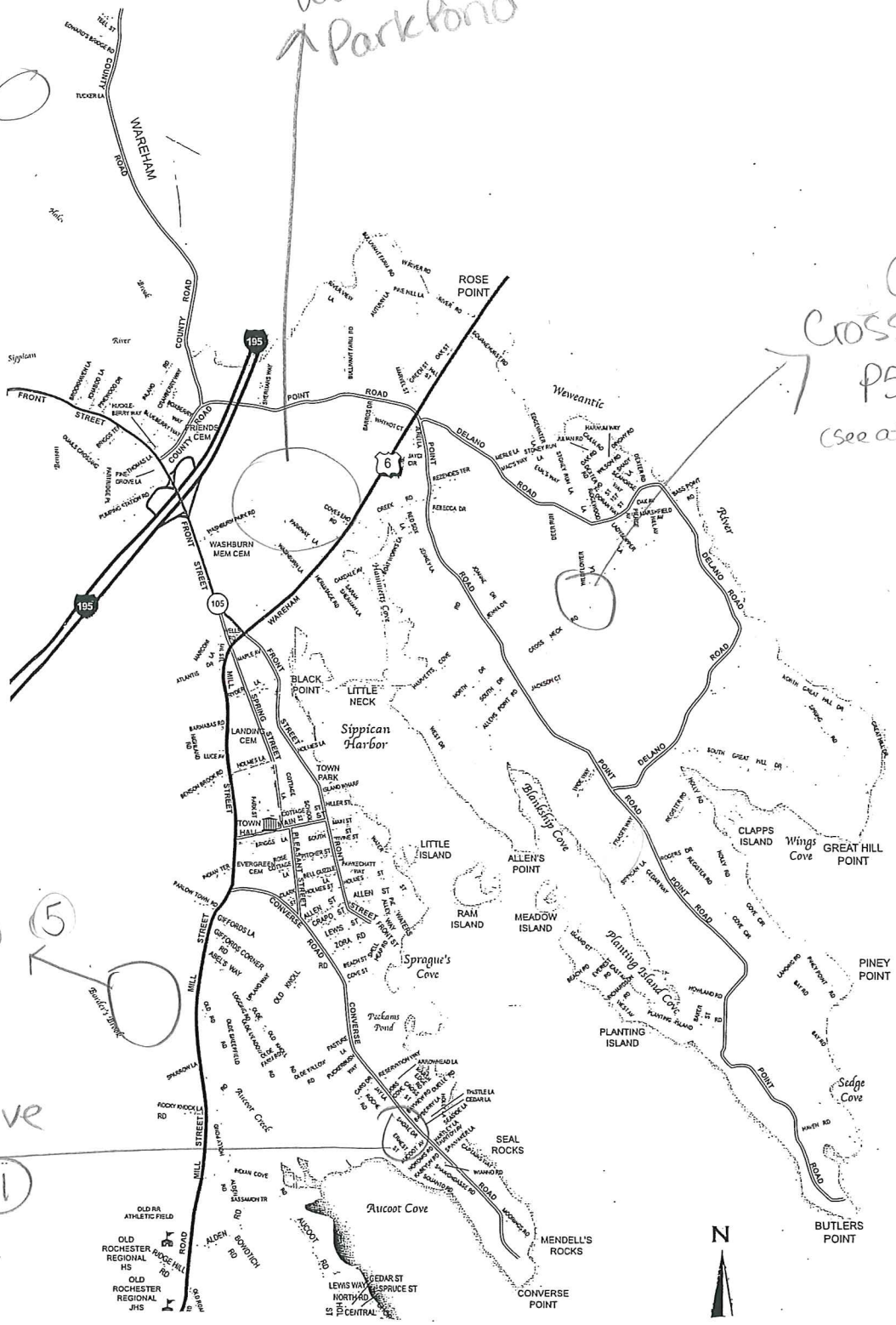

Grassi Bog (5)
(optional)

1 Shore Drive
(1)

SITE INSPECTIONS ON: Saturday, May 7, 2016

FOR THE MEETING ON: Wednesday, May 11, 2016

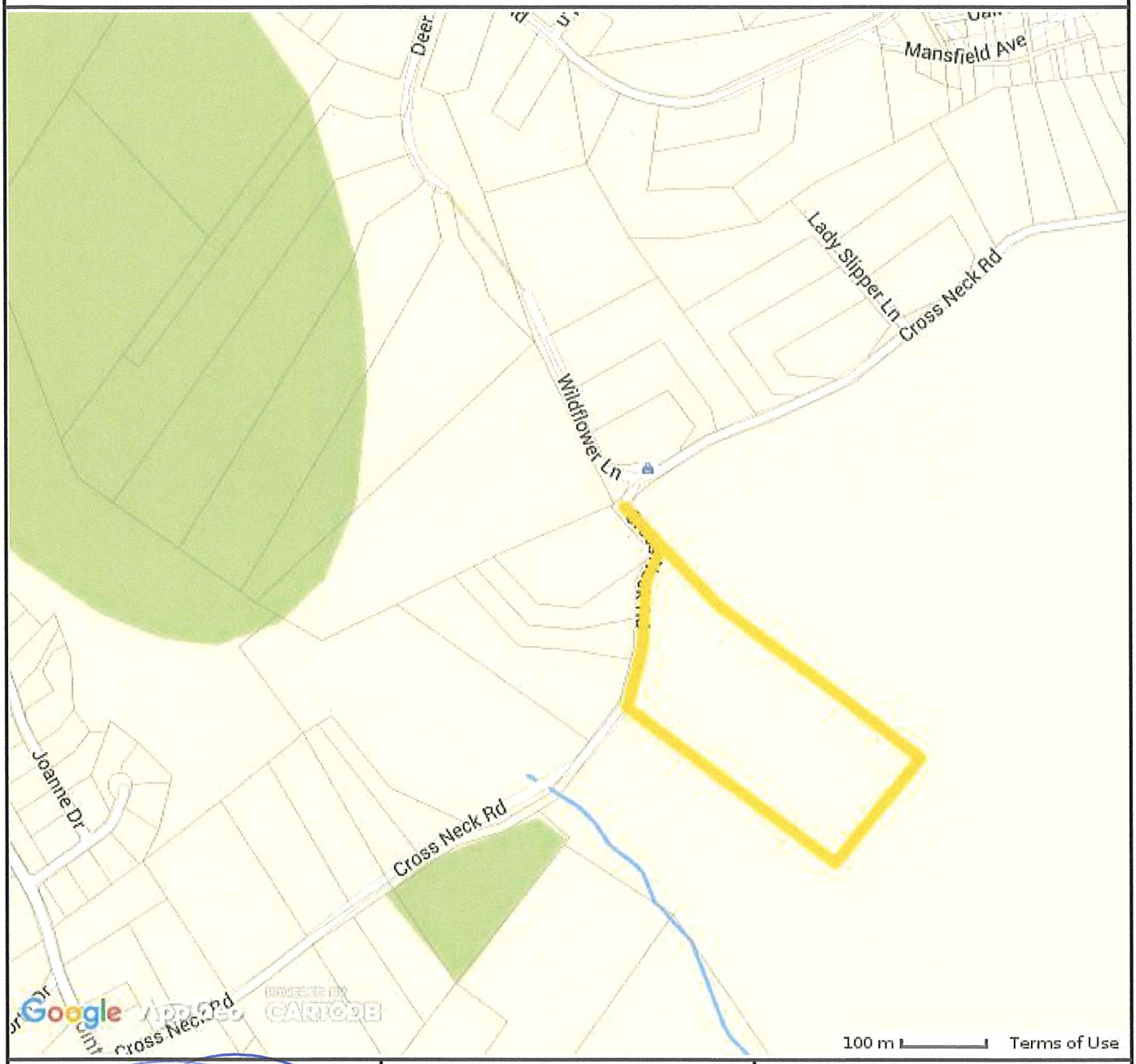

Property Information

Property ID	5_40
Location	CROSS NECK RD
Owner	PRATT EDWIN H B TRUST

MAP FOR REFERENCE ONLY
NOT A LEGAL DOCUMENT

Town of Marion, MA makes no claims and no warranties, expressed or implied, concerning the validity or accuracy of the GIS data presented on this map.

Parcels updated 1/1/2013
Properties updated 1/1/2013